Desafinado
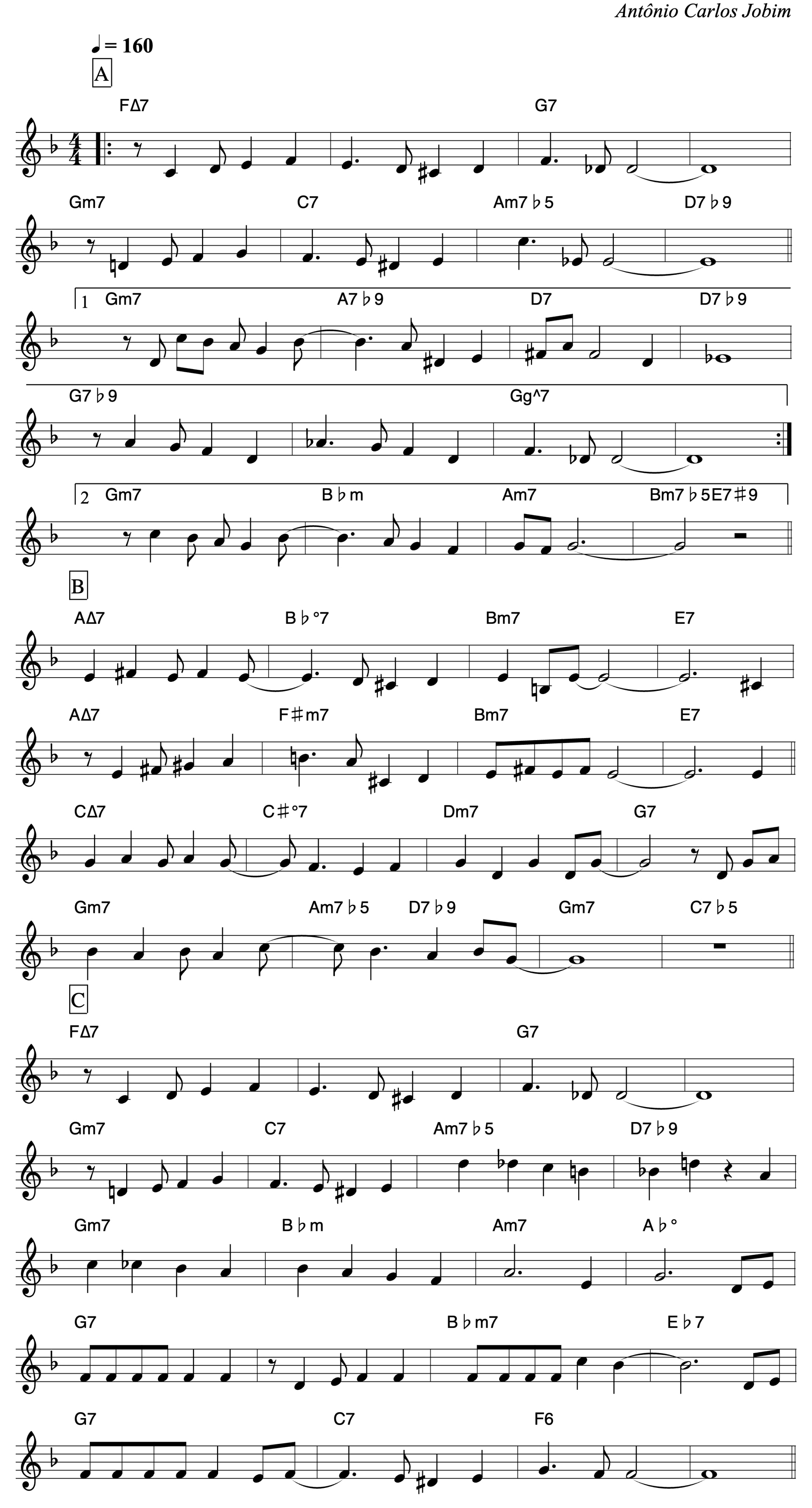
Antônio Carlos Jobim